检测报告

编号 : GZMR230401042701_CN

日期 : 2023-05-08

scan to see the report

E6229825

客户名称：　　中山市鑫威织造有限公司

客户地址：　　中山市三乡镇平南第二工业区金宏路 30 号之二

样品名称　　：　　防火魔术贴

以上信息及样品由客户提供及确认，SGS 不承担证实客户提供信息的准确性、适当性和(或)完整性的责任。

****

SGS 参考号　　：　　CP23-019289

收样日期　　：　　2023-04-23

测试开始时间　　：　　2023-04-23

测试结束时间　　：　　2023-05-08

测试结果　　：　　请见下页（除另有特别说明外，此报告结果仅对测试样品负责）

通标标准技术服务有限公司广州分公司

授权签名

李叶娇　　授权签字人

通标标准技术服务有限公司广州分公司 检验检测专用章 Inspection & Testing Services SGS-CSTC Standards Technical Services Co., Ltd. Guangzhou Branch Testing Center of Materials & Reliability Laboratory

Unless otherwise agreed in writing, this document is issued by the Company subject to its General Conditions of Service printed overleaf, available on request or accessible at http://www.sgs.com/en/Terms-and-Conditions.aspx and, for electronic format documents, subject to Terms and Conditions for Electronic Documents at http://www.sgs.com/en/Terms-and-Conditions/Terms-e-Document.aspx. Attention is drawn to the limitation of liability, indemnification and jurisdiction issues defined therein. Any holder of this document is advised that information contained hereon reflects the Company's findings at the time of its intervention only and within the limits of Client's instructions, if any. The Company's sole responsibility is to its Client and this document does not exonerate parties to a transaction from exercising all their rights and obligations under the transaction documents. This document cannot be reproduced except in full, without prior written approval of the Company. Any unauthorized alteration, forgery or falsification of the content or appearance of this document is unlawful and offenders may be prosecuted to the fullest extent of the law. Unless otherwise stated the results shown in this test report refer only to the sample(s) tested and such sample(s) are retained for 30 days only.

Attention: To check the authenticity of testing /inspection report & certificate, please contact us at telephone: (86-755) 8307 1443, or email: CN.Doccheck@sgs.com

□ No.198, Kezhu Road, Science City, Economic & Technology Development Area, Guangzhou, Guangdong, China 中国・广东・广州高新技术产业开发区科学城科珠路198号 □ Room 101, Building 3, No.1501, Kaichuang Avenue, Huangpu District, Guangzhou, China 中国・广东・广州市黄埔区开创大道1501号3栋101房 t(86-20) 8215555 www.sgsgroup.com.cn t(86-20) 8215555 sgs.china@sgs.com

Member of the SGS Group (SGS SA)

检测报告

结果总结：

序号	测试项目	测试方法	结果	结论
1	垂直燃烧	UL 94-2013 Rev.14-2022 第 8 节	V-0	/

备注： 合格：达到要求

不合格：未达到要求

/：不下判定

Unless otherwise agreed in writing, this document is issued by the Company subject to its General Conditions of Service printed overleaf, available on request or accessible at http://www.sgs.com/en/Terms-and-Conditions.aspx and, for electronic format documents, subject to Terms and Conditions for Electronic Documents at http://www.sgs.com/en/Terms-and-Conditions/Terms-e-Document.aspx. Attention is drawn to the limitation of liability, indemnification and jurisdiction issues defined therein. Any holder of this document is advised that information contained hereon reflects the Company's findings at the time of its intervention only and within the limits of Client's instructions, if any. The Company's sole responsibility is to its Client and this document does not exonerate parties to a transaction from exercising all their rights and obligations under the transaction documents. This document cannot be reproduced except in full, without prior written approval of the Company. Any unauthorized alteration, forgery or falsification of the content or appearance of this document is unlawful and offenders may be prosecuted to the fullest extent of the law. Unless otherwise stated the results shown in this test report refer only to the sample(s) tested and such sample(s) are retained for 30 days only.
Attention: To check the authenticity of testing /inspection report & certificate, please contact us at telephone: (86-755) 8307 1443, or email: CN.Doccheck@sgs.com
SGS-CSTC Standards Technical Services Co., Ltd. Guangzhou Branch Testing Center Materials & Reliability Laboratory
No.198, Kezhu Road, Science City, Economic & Technology Development Area, Guangzhou, Guangdong, China t(86-20) 8215555 www.sgsgroup.com.cn
中国·广东·广州高新技术产业开发区科学城科珠路198号
Room 101, Building 3, No.1501, Kaichuang Avenue, Huangpu District, Guangzhou, China t(86-20) 8215555 sgs.china@sgs.com
中国·广东·广州市黄埔区开创大道1501号3栋101房
Member of the SGS Group (SGS SA)

检测报告

测试项目：垂直燃烧

样品描述：成品件

测试方法：UL 94-2013 Rev.14-2022 第 8 节

测试条件：

试样：125mm×13.0mm×2.1mm

测试结果：

处理条件	常态：(23±2)℃，(50±5)%RH，48h					老化：(70±2)℃，168h→干燥器，(23±2)℃，4h				
试样	1	2	3	4	5	1	2	3	4	5
第一次施加火焰后余焰时间 (s)，t_1	0	0	0	0	0	0	0	0	0	0
第二次施加火焰后余焰时间 (s)，t_2	0	0	0	0	0	0	0	0	0	0
第二次施加火焰后余辉时间 (s)，t_3	0	0	0	0	0	0	0	0	0	0
任何状态调节，总余焰时间 (s)，t_1+t_2	0					0				
第二次施加火焰后余焰时间加余辉时间 (s)，t_2+t_3	0	0	0	0	0	0	0	0	0	0
试样余焰或余辉是否蔓延到夹具	否	否	否	否	否	否	否	否	否	否
燃烧颗粒或滴落物是否引燃脱脂棉	否	否	否	否	否	否	否	否	否	否

等级：V-0 (见表 1)

检验检测专用章 Inspection & Testing Services
SGS-CSTC Standards Technical Services Co., Ltd. (Guangzhou Branch)
Guangzhou Branch Testing Center Materials & Reliability Laboratory

Unless otherwise agreed in writing, this document is issued by the Company subject to its General Conditions of Service printed overleaf, available on request or accessible at http://www.sgs.com/en/Terms-and-Conditions.aspx and, for electronic format documents, subject to Terms and Conditions for Electronic Documents at http://www.sgs.com/en/Terms-and-Conditions/Terms-e-Document.aspx. Attention is drawn to the limitation of liability, indemnification and jurisdiction issues defined therein. Any holder of this document is advised that information contained hereon reflects the Company's findings at the time of its intervention only and within the limits of Client's instructions, if any. The Company's sole responsibility is to its Client and this document does not exonerate parties to a transaction from exercising all their rights and obligations under the transaction documents. This document cannot be reproduced except in full, without prior written approval of the Company. Any unauthorized alteration, forgery or falsification of the content or appearance of this document is unlawful and offenders may be prosecuted to the fullest extent of the law. Unless otherwise stated the results shown in this test report refer only to the sample(s) tested and such sample(s) are retained for 30 days only.
Attention: To check the authenticity of testing /inspection report & certificate, please contact us at telephone: (86-755) 8307 1443, or email: CN.Doccheck@sgs.com
No.198, Kezhu Road, Science City, Economic & Technology Development Area, Guangzhou, Guangdong, China Room 101, Building 3, No.1501, Kaichuang Avenue, Huangpu District, Guangzhou, China t(86-20) 8215555 www.sgsgroup.com.cn
中国·广东·广州高新技术产业开发区科学城科珠路198号 中国·广东·广州市黄埔区开创大道1501号3栋101房 t(86-20) 8215555 sgs.china@sgs.com
Member of the SGS Group (SGS SA)

表 1

判定条件	V-0	V-1	V-2
单个试样余焰时间，t_1 和 t_2	≤10s	≤30s	≤30s
任何状态调节，总余焰时间(5 个试样的 t_1+t_2)	≤50s	≤250s	≤250s
第二次施加火焰后单个试样余焰时间加余辉时间 (t_2+t_3)	≤30s	≤60s	≤60s
任一试样余焰或余辉是否蔓延到夹具	否	否	否
燃烧颗粒或滴落物是否引燃脱脂棉	否	否	是

备注：测试试样从样品中裁取。

测试照片：

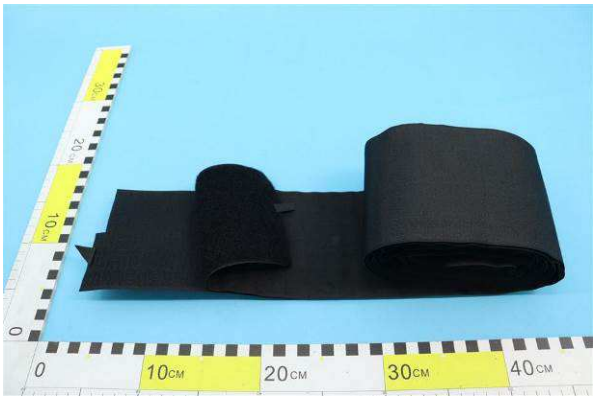

原样 A

检验检测专用章
Inspection & Testing Services
SGS-CSTC Standards Technical Services Co., Ltd. (Guangzhou Branch)
Guangzhou Branch Testing Center Materials & Reliability Laboratory

Unless otherwise agreed in writing, this document is issued by the Company subject to its General Conditions of Service printed overleaf, available on request or accessible at http://www.sgs.com/en/Terms-and-Conditions.aspx and, for electronic format documents, subject to Terms and Conditions for Electronic Documents at http://www.sgs.com/en/Terms-and-Conditions/Terms-e-Document.aspx. Attention is drawn to the limitation of liability, indemnification and jurisdiction issues defined therein. Any holder of this document is advised that information contained hereon reflects the Company's findings at the time of its intervention only and within the limits of Client's instructions, if any. The Company's sole responsibility is to its Client and this document does not exonerate parties to a transaction from exercising all their rights and obligations under the transaction documents. This document cannot be reproduced except in full, without prior written approval of the Company. Any unauthorized alteration, forgery or falsification of the content or appearance of this document is unlawful and offenders may be prosecuted to the fullest extent of the law. Unless otherwise stated the results shown in this test report refer only to the sample(s) tested and such sample(s) are retained for 30 days only.
Attention: To check the authenticity of testing /inspection report & certificate, please contact us at telephone: (86-755) 8307 1443, or email: CN.Doccheck@sgs.com
□ No.198, Kezhu Road, Science City, Economic & Technology Development Area, Guangzhou, Guangdong, China □ Room 101, Building 3, No.1501, Kaichuang Avenue, Huangpu District, Guangzhou, China t(86-20) 8215555 www.sgsgroup.com.cn
中国・广东・广州高新技术产业开发区科学城科珠路198号 中国・广东・广州市黄埔区开创大道1501号3栋101房 t(86-20) 8215555 sgs.china@sgs.com
Member of the SGS Group (SGS SA)

检测报告

编号 ： GZMR230401042701_CN

日期 ： 2023-05-08

	
测试中	测试前
	
测试后-常态	测试后-老化后

Unless otherwise agreed in writing, this document is issued by the Company subject to its General Conditions of Service printed overleaf, available on request or accessible at http://www.sgs.com/en/Terms-and-Conditions.aspx and, for electronic format documents, subject to Terms and Conditions for Electronic Documents at http://www.sgs.com/en/Terms-and-Conditions/Terms-e-Document.aspx. Attention is drawn to the limitation of liability, indemnification and jurisdiction issues defined therein. Any holder of this document is advised that information contained hereon reflects the Company's findings at the time of its intervention only and within the limits of Client's instructions, if any. The Company's sole responsibility is to its Client and this document does not exonerate parties to a transaction from exercising all their rights and obligations under the transaction documents. This document cannot be reproduced except in full, without prior written approval of the Company. Any unauthorized alteration, forgery or falsification of the content or appearance of this document is unlawful and offenders may be prosecuted to the fullest extent of the law. Unless otherwise stated the results shown in this test report refer only to the sample(s) tested and such sample(s) are retained for 30 days only.
Attention: To check the authenticity of testing /inspection report & certificate, please contact us at telephone: (86-755) 8307 1443, or email: CN.Doccheck@sgs.com
SGS-CSTC Standards Technical Services Co., Ltd. (Guangzhou Branch)
检验检测专用章 Inspection & Testing Services
Guangzhou Branch Testing Center Materials & Reliability Laboratory
□ No.198, Kezhu Road, Science City, Economic & Technology Development Area, Guangzhou, Guangdong, China 中国·广东·广州高新技术产业开发区科学城科珠路198号
□ Room 101, Building 3, No.1501, Kaichuang Avenue, Huangpu District, Guangzhou, China 中国·广东·广州市黄埔区开创大道1501号3栋101房
t(86-20) 8215555 www.sgsgroup.com.cn
t(86-20) 8215555 sgs.china@sgs.com
Member of the SGS Group (SGS SA)

检测报告

设备信息：

设备	型号	设备编号	校准日期	下次校准日期
水平垂直燃烧仪	HVUL2	GZMR-PL-E297	2022-05-23	2023-05-22
电热鼓风烘箱	UF750	GZMR-AG-E181	2022-09-14	2023-09-13

附录信息：本测试报告内容是报告编号为 GZMR230401042701 的中文版本。中英文版本如有歧义，概以英文版为准。

******** 报告结束********

Unless otherwise agreed in writing, this document is issued by the Company subject to its General Conditions of Service printed overleaf, available on request or accessible at http://www.sgs.com/en/Terms-and-Conditions.aspx and, for electronic format documents, subject to Terms and Conditions for Electronic Documents at http://www.sgs.com/en/Terms-and-Conditions/Terms-e-Document.aspx. Attention is drawn to the limitation of liability, indemnification and jurisdiction issues defined therein. Any holder of this document is advised that information contained hereon reflects the Company's findings at the time of its intervention only and within the limits of Client's instructions, if any. The Company's sole responsibility is to its Client and this document does not exonerate parties to a transaction from exercising all their rights and obligations under the transaction documents. This document cannot be reproduced except in full, without prior written approval of the Company. Any unauthorized alteration, forgery or falsification of the content or appearance of this document is unlawful and offenders may be prosecuted to the fullest extent of the law. Unless otherwise stated the results shown in this test report refer only to the sample(s) tested and such sample(s) are retained for 30 days only.
Attention: To check the authenticity of testing /inspection report & certificate, please contact us at telephone: (86-755) 8307 1443, or email: CN.Doccheck@sgs.com
SGS-CSTC Standards Technical Services Co., Ltd. (Guangzhou Branch)
检验检测专用章 Inspection & Testing Services
Guangzhou Branch Testing Center Materials & Reliability Laboratory
□ No.198, Kezhu Road, Science City, Economic & Technology Development Area, Guangzhou, Guangdong, China 中国·广东·广州高新技术产业开发区科学城科珠路198号
□ Room 101, Building 3, No.1501, Kaichuang Avenue, Huangpu District, Guangzhou, China 中国·广东·广州市黄埔区开创大道1501号3栋101房
t(86-20) 8215555 www.sgsgroup.com.cn
t(86-20) 8215555 sgs.china@sgs.com
Member of the SGS Group (SGS SA)