TEST REPORT

Report No.: FTC26416012 **Date:** Oct.12,2026

Applicant: Zhongshan Xin Wei Weaving Co., Ltd.
Applicant Address: 2/F & 3/F, Area 2, No. 30, Jinhong Road, Pingnan Industrial Zone, Sanxiang Town, Zhongshan, Guangdong ,China

The following sample (s) and sample information was / were submitted and identified by/on behalf of the client:

Sample Name:	Flame retardant Velcro (hook+no scratching)
Sample Description:	/
Trademark/Brand:	/
Model No.:	25mm
Batch No.:	XW-26071806
Materials:	Nylon
Color:	Black
Manufacturer:	Zhongshan Xin Wei Weaving Co., Ltd.
Manufacturer address:	2/F & 3/F, Area 2, No. 30, Jinhong Road, Pingnan Industrial Zone, Sanxiang Town, Zhongshan, Guangdong ,China
Sample Receipt Date:	Oct.08,2026
Testing Period:	From Oct.08,2026 to Oct.12,2026
Test Method:	Please refer to next page(s).
Test Result:	Please refer to next page(s).

****

Prepared By: Sun Yongru
Sun Yongru
Lab Clerk

Checked By: Gao Yufeng
Gao Yufeng
Lab Supervisor

Approved By: Kevin Yang
Kevin Yang
Lab Manager

Zhongshan Forever Testing (Int'l) Co., Ltd. Testing Service

Declaration:This report is invalid without FTC's seal for testing, and no relevant responsible person's signature is invalid;The altered,added or deleted report is invalid;This report shall not be reproduced expected in full, without written approval of FTC;This report is made solely on the basis of the customer's instructions and/or information and materials supplied by the customer.FTC is not responsible for the authenticity of sample's information(s);The report is only responsible for the submitted sample(s);No one is allowed to use this report for advertising, court evidence, arbitration and any other relative activities,without written approval of FTC;Any objection to the report shall be made to the Company within 30 days from the date of issue, otherwise it shall be regarded as recognition of the report;The report without CMA sealed, it does not have the function of social proof and is only used for scientific research, teaching, internal quality control, product research and develope by the customer; If there is any ambiguity in the language of the report, the Chinese version shall prevail. The report is confidential trade secret.
ZhongShan Forever Testing (Int'l) Co., Ltd.
Add:12Floor,South Tower,ShuMao Building, XiangXing Road, Torch Development Zone,ZhongShan,Guangdong,China Tel: 0760-88284699 Fax: 0760-88284700 E-mail:ftc@forevertesting.com

TEST REPORT

Report No.: FTC26416012 **Date:** Oct.12,2026

Summary of Results:

ITEM	Test Item	Test Method	Result	CONCLUSION
1	Vertical Combustion	UL 94-2013 Rev.14-2022 Section 8	V-0	/

Remark:

Pass: Meet requirements

Fail: Fail to meet requirements

/: No judgment

Declaration:This report is invalid without FTC's seal for testing, and no relevant responsible person's signature is invalid;The altered,added or deleted report is invalid;This report shall not be reproduced expected in full, without written approval of FTC;This report is made solely on the basis of the customer's instructions and/or information and materials supplied by the customer.FTC is not responsible for the authenticity of sample's information(s);The report is only responsible for the submitted sample(s);No one is allowed to use this report for advertising, court evidence, arbitration and any other relative activities,without written approval of FTC;Any objection to the report shall be made to the Company within 30 days from the date of issue, otherwise it shall be regarded as recognition of the report;The report without CMA sealed, it does not have the function of social proof and is only used for scientific research, teaching, internal quality control, product research and develope by the customer; If there is any ambiguity in the language of the report, the Chinese version shall prevail. The report is confidential trade secret.

ZhongShan Forever Testing (Int'l) Co., Ltd.

Add:12Floor,South Tower,ShuMao Building, XiangXing Road, Torch Development Zone,ZhongShan,Guangdong,China Tel: 0760-88284699 Fax: 0760-88284700 E-mail:ftc@forevertesting.com

TEST REPORT

Report No.: FTC26416012 **Date:** Oct.12,2026

Test item: Vertical combustion

Sample description: Finished product

Test Method: UL94-2013 Rev.14-2022 Section 8

Test conditions:

Sample: 125mm x 13.0mm x 2.1mm

Test results:

Conditioning	Ambient: (23±2)℃, (50±5)%RH, 48h					Aging: (70±2)℃, 168h → Desiccator, (23±2)℃, 4h				
Specimen	1	2	3	4	5	1	2	3	4	5
Afterflame time after first flame application (s), t_1	0	0	0	0	0	0	0	0	0	0
Afterflame time after second flame application (s), t_2	0	0	0	0	0	0	0	0	0	0
Afterglow time after second flame application (s), t_3	0	0	0	0	0	0	0	0	0	0
Total afterflame time under any conditioning state (s), t_1+t_2	0					0				
Afterflame time plus afterglow time after second flame application (s), t_2+t_3	0	0	0	0	0	0	0	0	0	0
Whether afterflame or afterglow of specimen spreads to the clamp	No	No	No	No	No	No	No	No	No	No
Whether burning particles or drippings ignite absorbent cotton	No	No	No	No	No	No	No	No	No	No

Declaration:This report is invalid without FTC's seal for testing, and no relevant responsible person's signature is invalid;The altered,added or deleted report is invalid;This report shall not be reproduced expected in full, without written approval of FTC;This report is made solely on the basis of the customer's instructions and/or information and materials supplied by the customer.FTC is not responsible for the authenticity of sample's information(s);The report is only responsible for the submitted sample(s);No one is allowed to use this report for advertising, court evidence, arbitration and any other relative activities,without written approval of FTC;Any objection to the report shall be made to the Company within 30 days from the date of issue, otherwise it shall be regarded as recognition of the report;The report without CMA sealed, it does not have the function of social proof and is only used for scientific research, teaching, internal quality control, product research and develope by the customer; If there is any ambiguity in the language of the report, the Chinese version shall prevail. The report is confidential trade secret.

ZhongShan Forever Testing (Int'l) Co., Ltd.

Add:12Floor,South Tower,ShuMao Building, XiangXing Road, Torch Development Zone,ZhongShan,Guangdong,China Tel: 0760-88284699 Fax: 0760-88284700 E-mail:ftc@forevertesting.com

TEST REPORT

Report No.: FTC26416012 **Date:** Oct.12,2026

Table 1

Criteria	V-0	V-1	V-2
Afterflame time for each individual specimen, t_1 and t_2	≤10s	≤30s	≤30s
Total afterflame time under any conditioning state (t_1+t_2 of 5 specimens)	≤50s	≤250s	≤250s
Afterflame time plus afterglow time of single specimen after second flame application (t_2+t_3)	≤30s	≤60s	≤60s
Whether afterflame or afterglow of any specimen spreads to the clamp	No	No	No
Whether burning particles or drippings ignite absorbent cotton	No	No	Yes

Note: The test sample is cut from the sample.

Test photos:

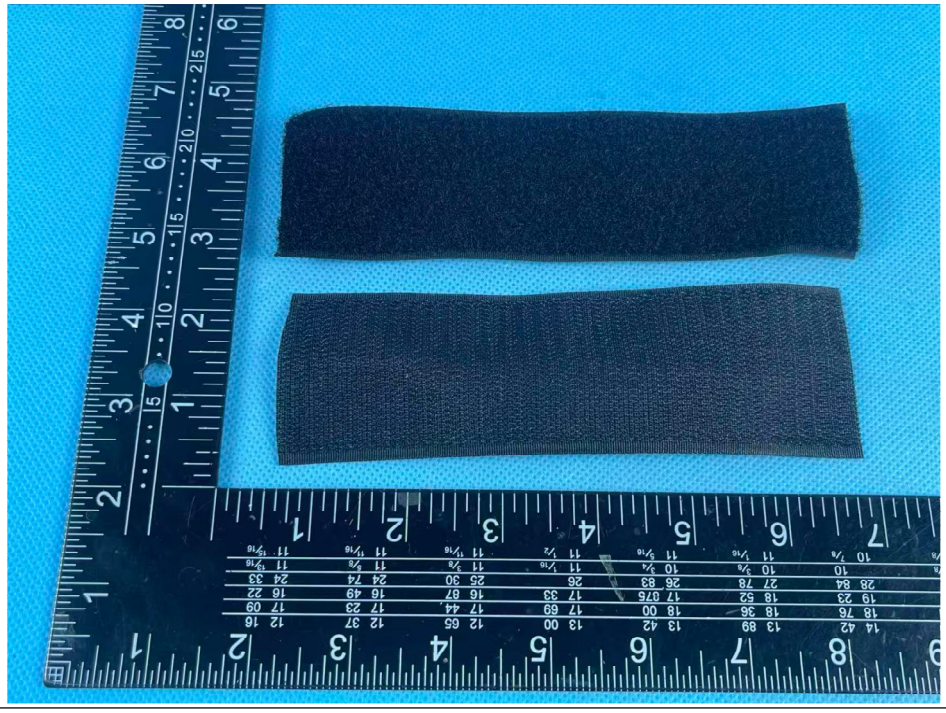

Original Sample

Declaration:This report is invalid without FTC's seal for testing, and no relevant responsible person's signature is invalid;The altered,added or deleted report is invalid;This report shall not be reproduced expected in full, without written approval of FTC;This report is made solely on the basis of the customer's instructions and/or information and materials supplied by the customer.FTC is not responsible for the authenticity of sample's information(s);The report is only responsible for the submitted sample(s);No one is allowed to use this report for advertising, court evidence, arbitration and any other relative activities,without written approval of FTC;Any objection to the report shall be made to the Company within 30 days from the date of issue, otherwise it shall be regarded as recognition of the report;The report without CMA sealed, it does not have the function of social proof and is only used for scientific research, teaching, internal quality control, product research and develope by the customer; If there is any ambiguity in the language of the report, the Chinese version shall prevail. The report is confidential trade secret.

ZhongShan Forever Testing (Int'l) Co., Ltd.

Add:12Floor,South Tower,ShuMao Building, XiangXing Road, Torch Development Zone,ZhongShan,Guangdong,China Tel: 0760-88284699 Fax: 0760-88284700 E-mail:ftc@forevertesting.com

TEST REPORT

Report No.: FTC26416012 **Date:** Oct.12,2026

	
Before testing	After testing - Normal
	/
After testing - after aging	/

***End of Test Report ***

Declaration:This report is invalid without FTC's seal for testing, and no relevant responsible person's signature is invalid;The altered,added or deleted report is invalid;This report shall not be reproduced expected in full, without written approval of FTC;This report is made solely on the basis of the customer's instructions and/or information and materials supplied by the customer.FTC is not responsible for the authenticity of sample's information(s);The report is only responsible for the submitted sample(s);No one is allowed to use this report for advertising, court evidence, arbitration and any other relative activities,without written approval of FTC;Any objection to the report shall be made to the Company within 30 days from the date of issue, otherwise it shall be regarded as recognition of the report;The report without CMA sealed, it does not have the function of social proof and is only used for scientific research, teaching, internal quality control, product research and develope by the customer; If there is any ambiguity in the language of the report, the Chinese version shall prevail. The report is confidential trade secret.

ZhongShan Forever Testing (Int'l) Co., Ltd.

Add:12Floor,South Tower,ShuMao Building, XiangXing Road, Torch Development Zone,ZhongShan,Guangdong,China Tel: 0760-88284699 Fax: 0760-88284700 E-mail:ftc@forevertesting.com